

CERTIFIED LAND CORNER RECORDATION

R-65-W R-64-W

DESCRIPTION OF CORNER EVIDENCE FOUND, AND ORIGINAL RECORD (If known)

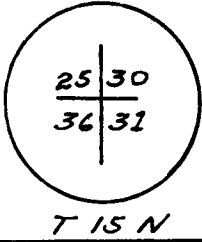

Found fence corner as indicated by U.S.G.S. as having been accepted as best evidence of subject corner location. Due to evidence of County Road Construction along sec. line and due to distance measured east to accepted corner, it was this surveyors decision that the north south fence had been set 40' west of the Sec. line to accomodate an 80' RLW resulting in the corner location being 40' east of the fence corner.

DESCRIPTION OF MONUMENT AND ACCESSORIES ESTABLISHED TO PERPETUATE THE ORIGINAL LOCATION OF THIS CORNER:

Set a 1 1/2" Iron Pipe with Aluminum I. D. Cap as witness corner at a point 40' easterly on line an in fence line as indicated below.

SKETCH, WITH COURSE AND DISTANCE TO ADJACENT CORNER IF DETERMINED IN THIS SURVEY. (May Sketch or Paste Reproduction on Reverse Side.)

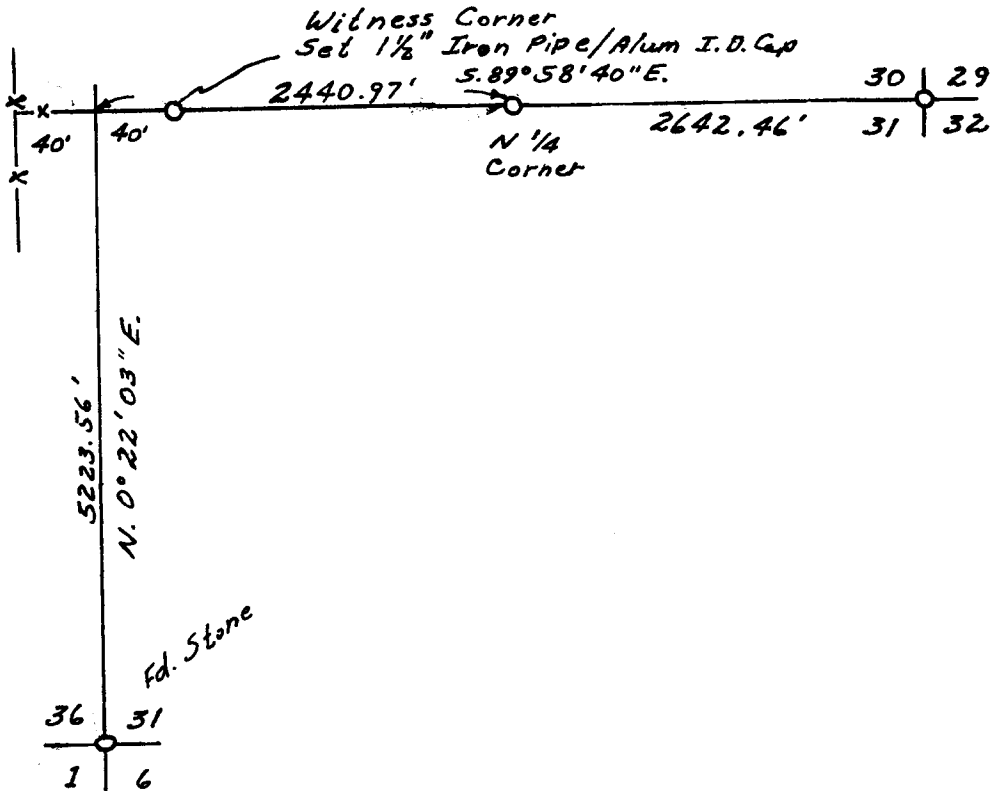

I, Edward C. Fry certify that I have carefully performed ~~or reviewed~~ the work done on the diagrammed corner as reported on this recordation form and approve the same.

Edward C. Fry Wyo P.E./L.S. 662
Signature of Surveyor Registration No.

STATE OF WYOMING,
Office of Clerk and Recorder,
County of Saramie

526241

This "corner record" was filed for record on the 30 day of April, 1979, was noted on the cross-index plat and is assigned page No. _____, in book No. _____.

James C. Whitehead
County Official

Cross Index No.	T. _____	R. _____	Mer.
<u>V-15</u>	T. <u>15</u>	R. <u>6.5</u>	Mer.
<u>V-25</u>	T. <u>15</u>	R. <u>6.5</u>	Mer.
_____	T. _____	R. _____	Mer.
_____	T. _____	R. _____	Mer.
_____	T. _____	R. _____	Mer.
_____	T. _____	R. _____	Mer.